

JAN 25 1946

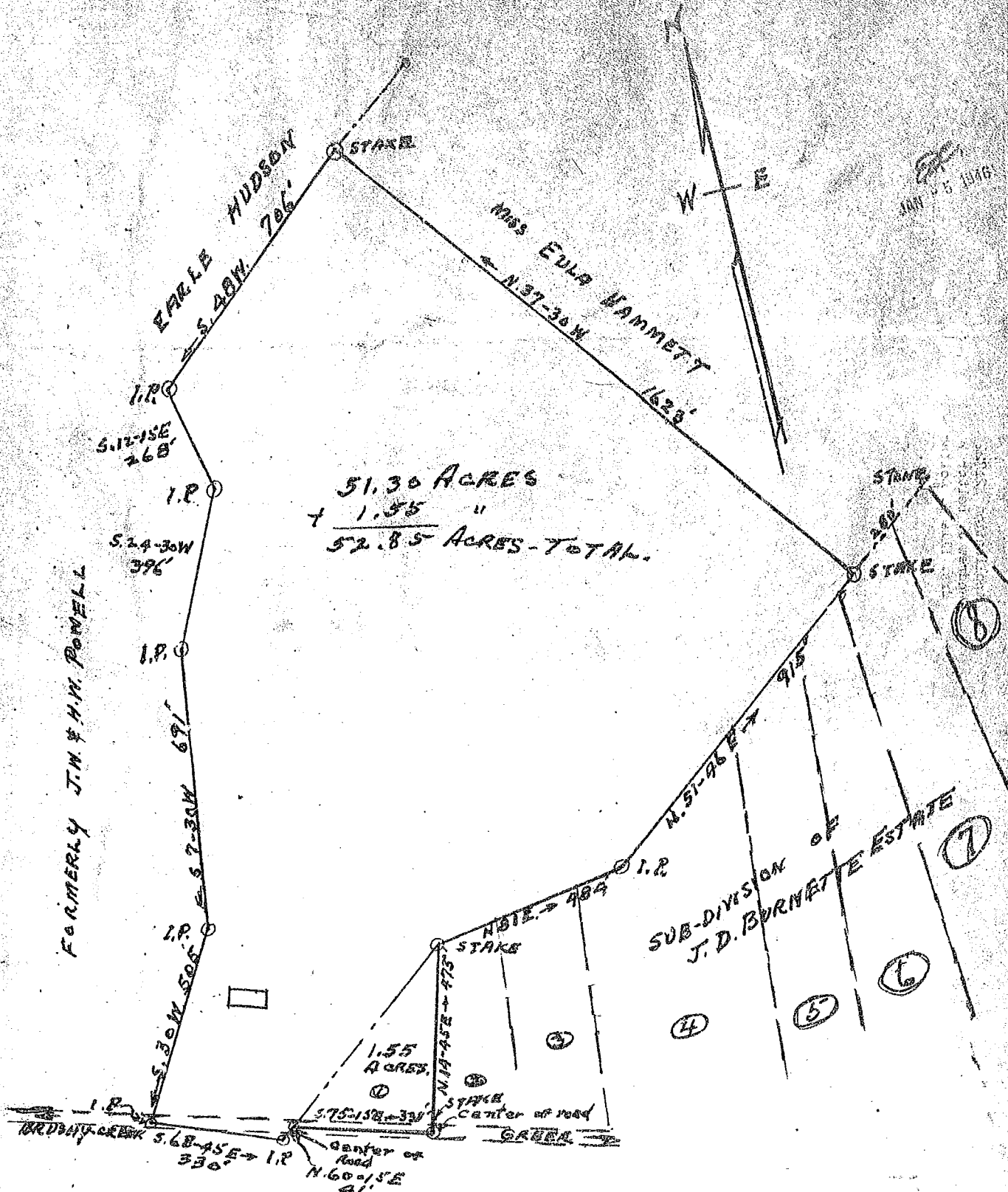

FORMERLY J. N. & H. W. POWELL

EARLE HUDSON
S. 48W 706'

MRS. EDLA HAMMETT
N. 37-30W 1623'

51.30 ACRES
+ 1.55 "
52.85 ACRES - TOTAL.

S. 12-15E 268'

S. 24-30W 396'

S. 7-30W 691'

S. 30W 500'

S. 68-45E 330'

N. 60-15E 41'

N. 14-45E 775'

N. 51-26E 915'

SUB-DIVISION OF
J. D. BURNETTE ESTATE

1.55 ACRES

center of road

center of road

PROPERTY OF

L. A. & P. D. CUNNINGHAM.

BEING PURCHASED BY
A. J. BOITER

H. S. Brockman, Surveyor
January 26, 1945